

R.P. Sankar  
A1/5527/95  
Sankar  
SITE

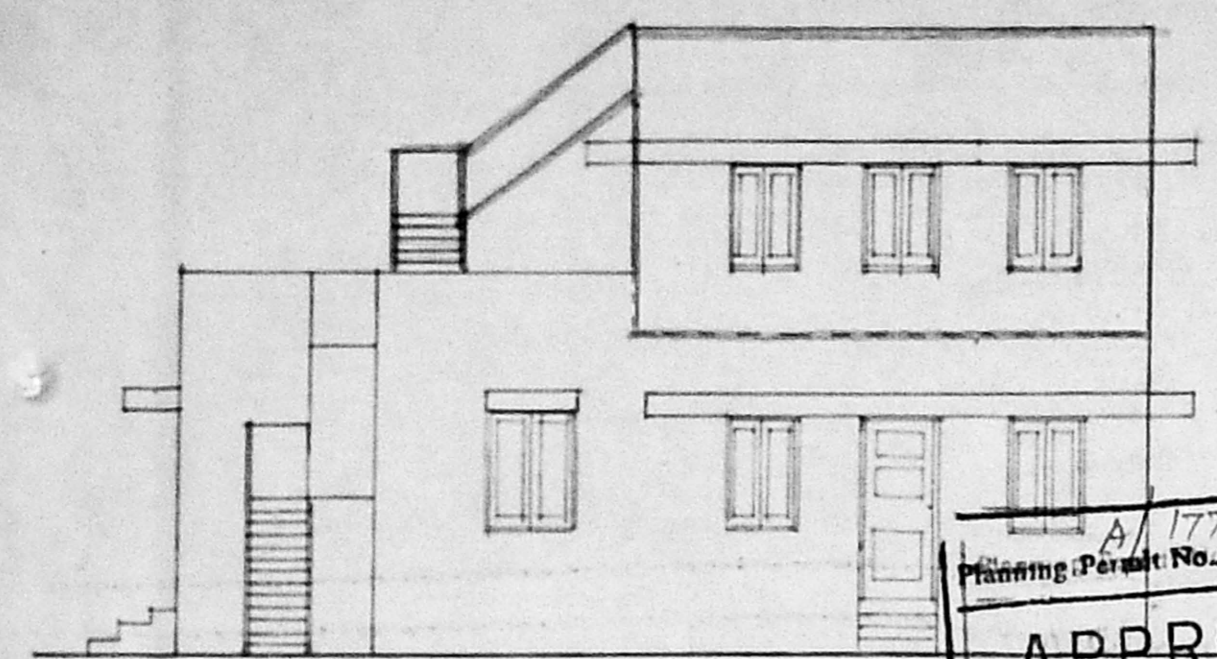

FRONT ELEVATION

Planning Permit No. A/17789/209/95  
**APPROVED**  
 SUBJECT TO THE CONDITIONS IN THIS OFFICE LETTER.  
 No. A1/5527/95 Date: 5-9-95  
 FOR MEMBER SECRETARY  
 MADRAS METROPOLITAN  
 DEVELOPMENT AUTHORITY  
 MADRAS - 600 008.

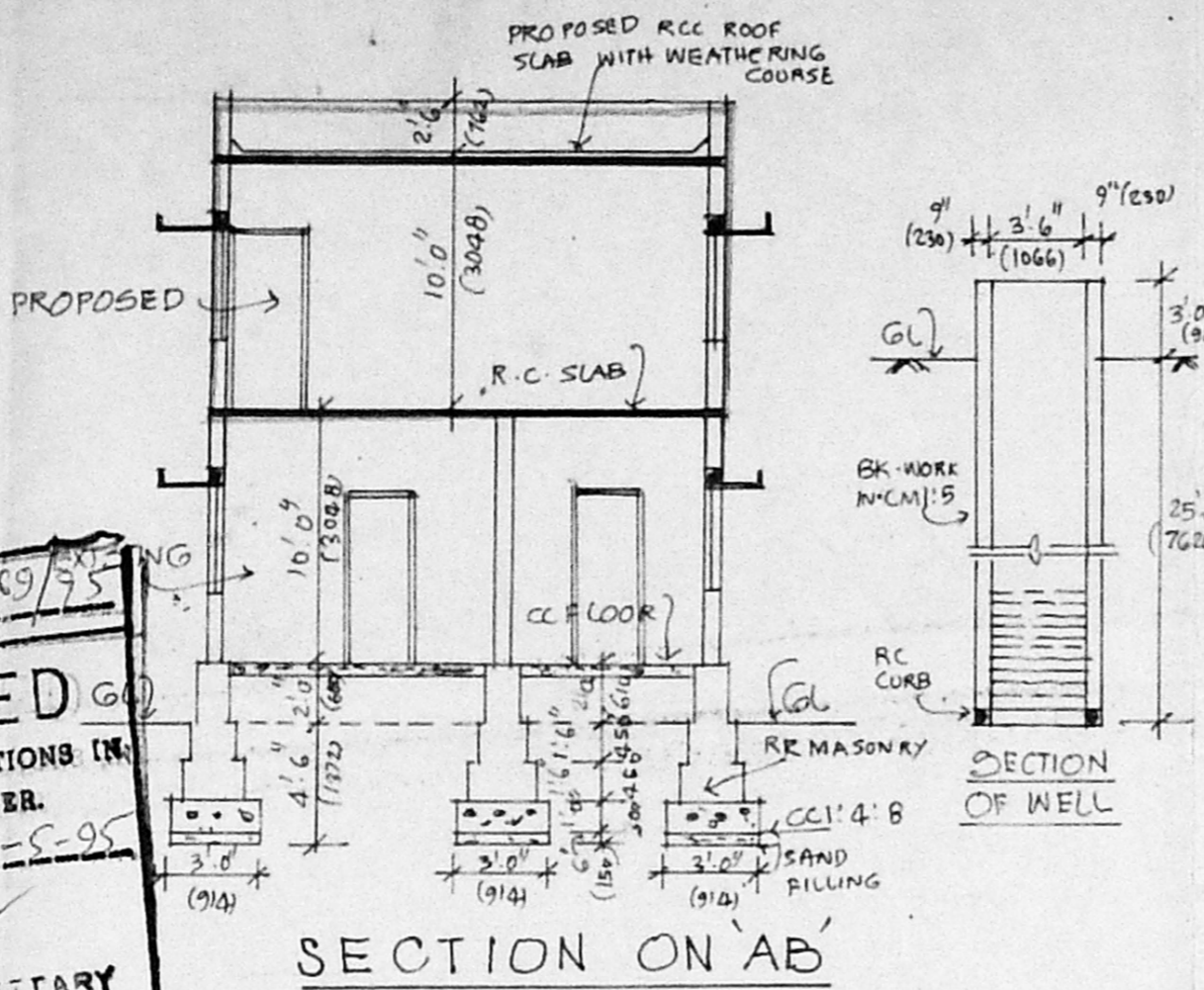

SECTION ON 'AB'

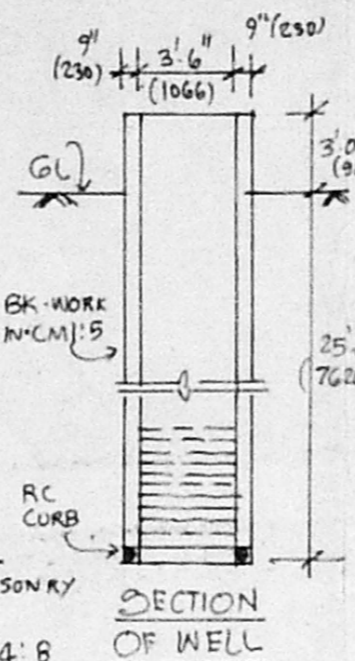

SECTION OF WELL

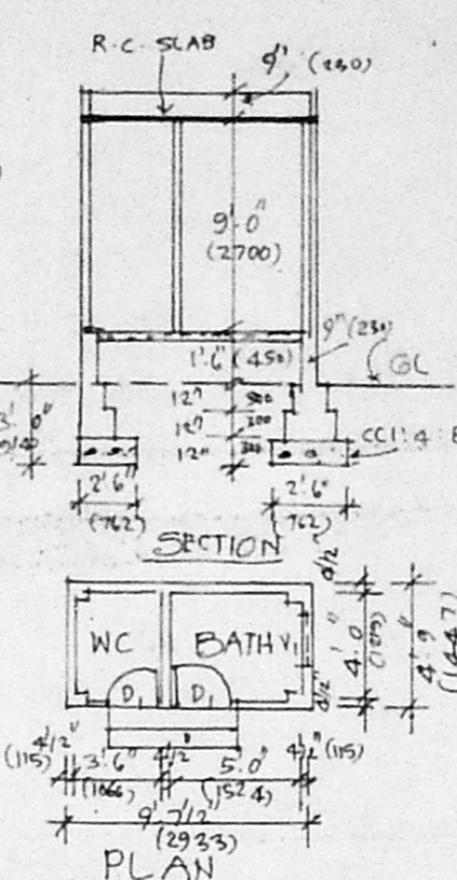

PLAN

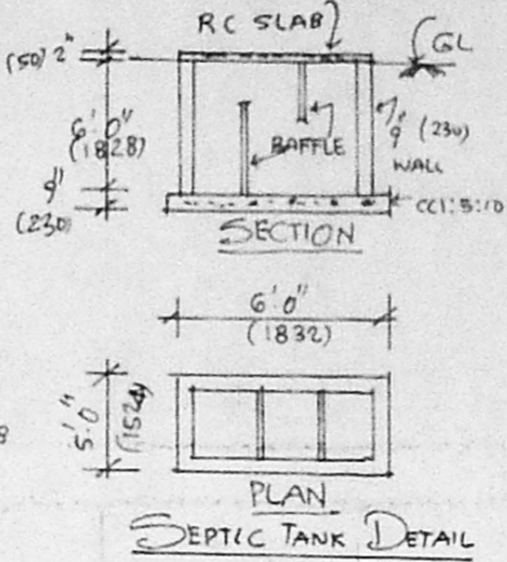

SEPTIC TANK DETAIL

INDEX

EXISTING	[Symbol]
PROPOSED	[Symbol]
ROAD	[Symbol]
BOUNDARY	[Symbol]

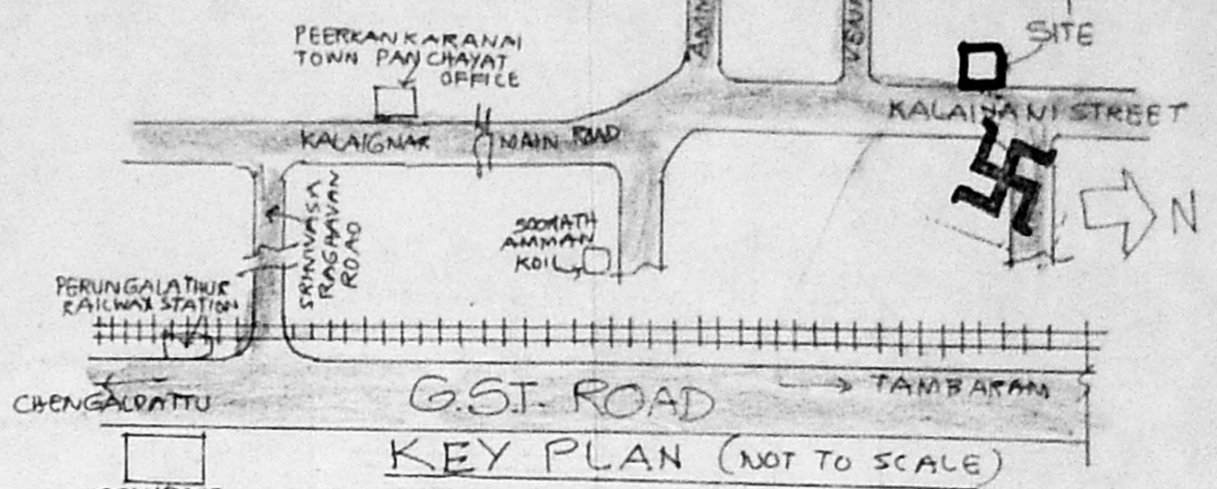

KEY PLAN (NOT TO SCALE)

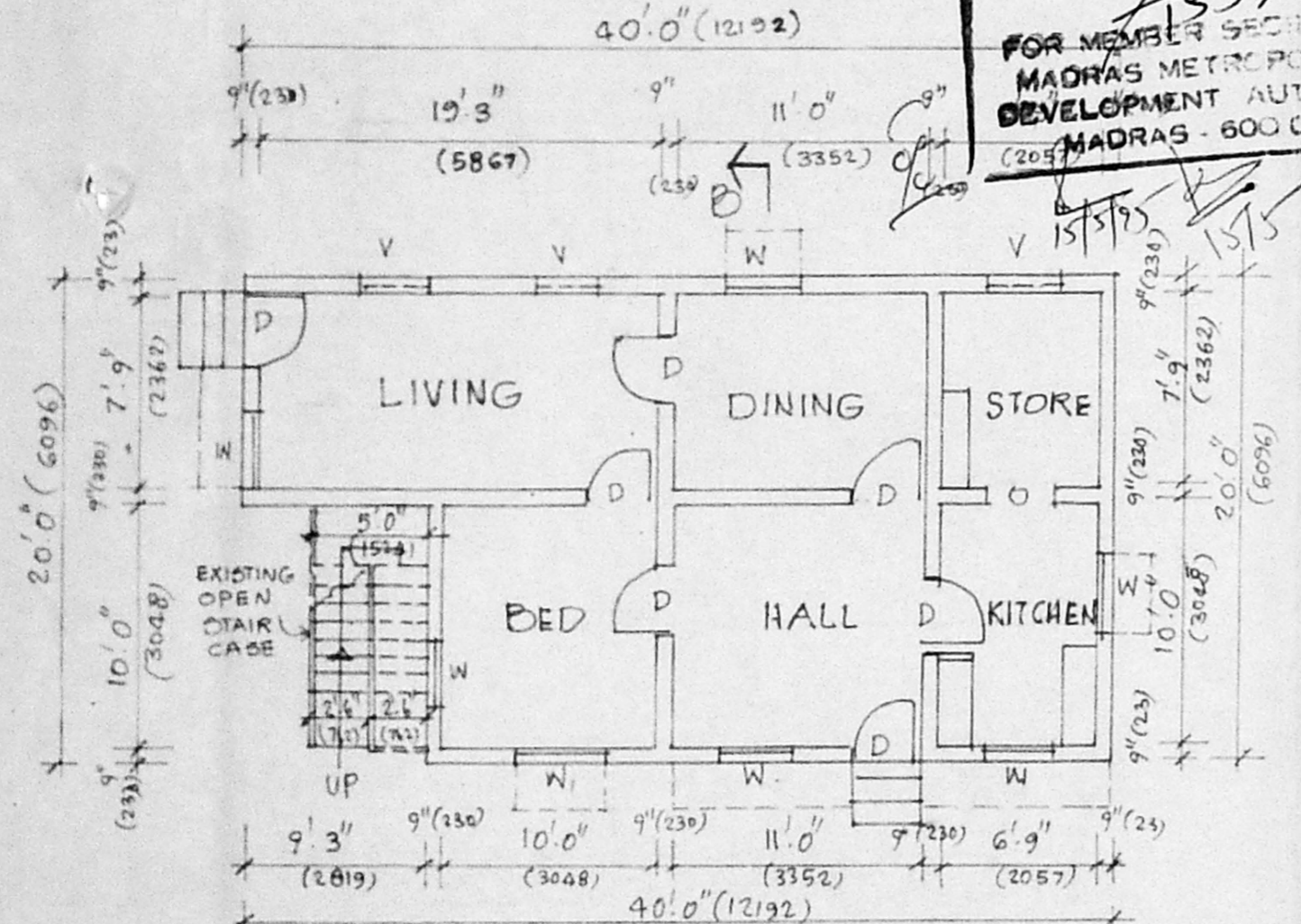

GROUND FLOOR PLAN (EXISTING)

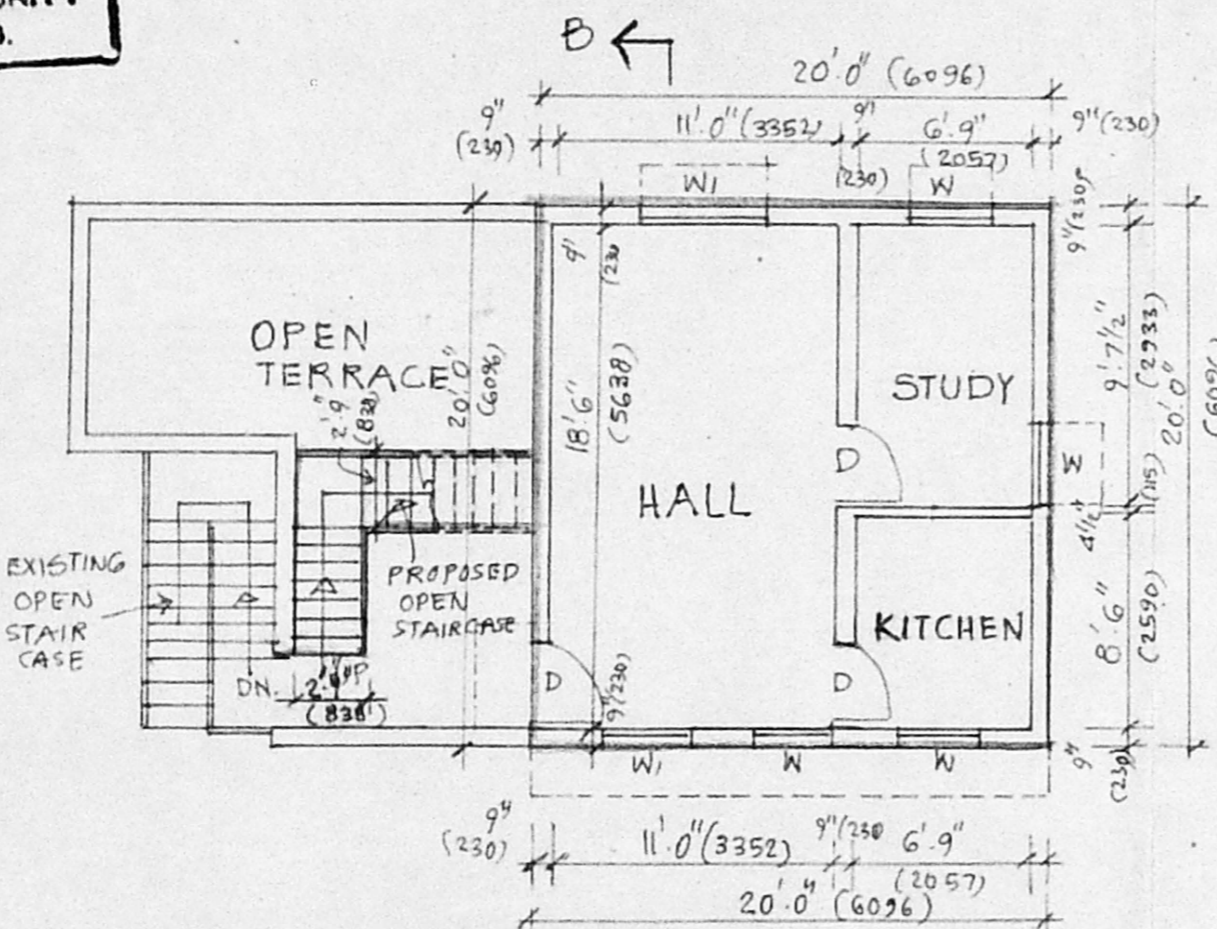

FIRST FLOOR PLAN (PROPOSED)

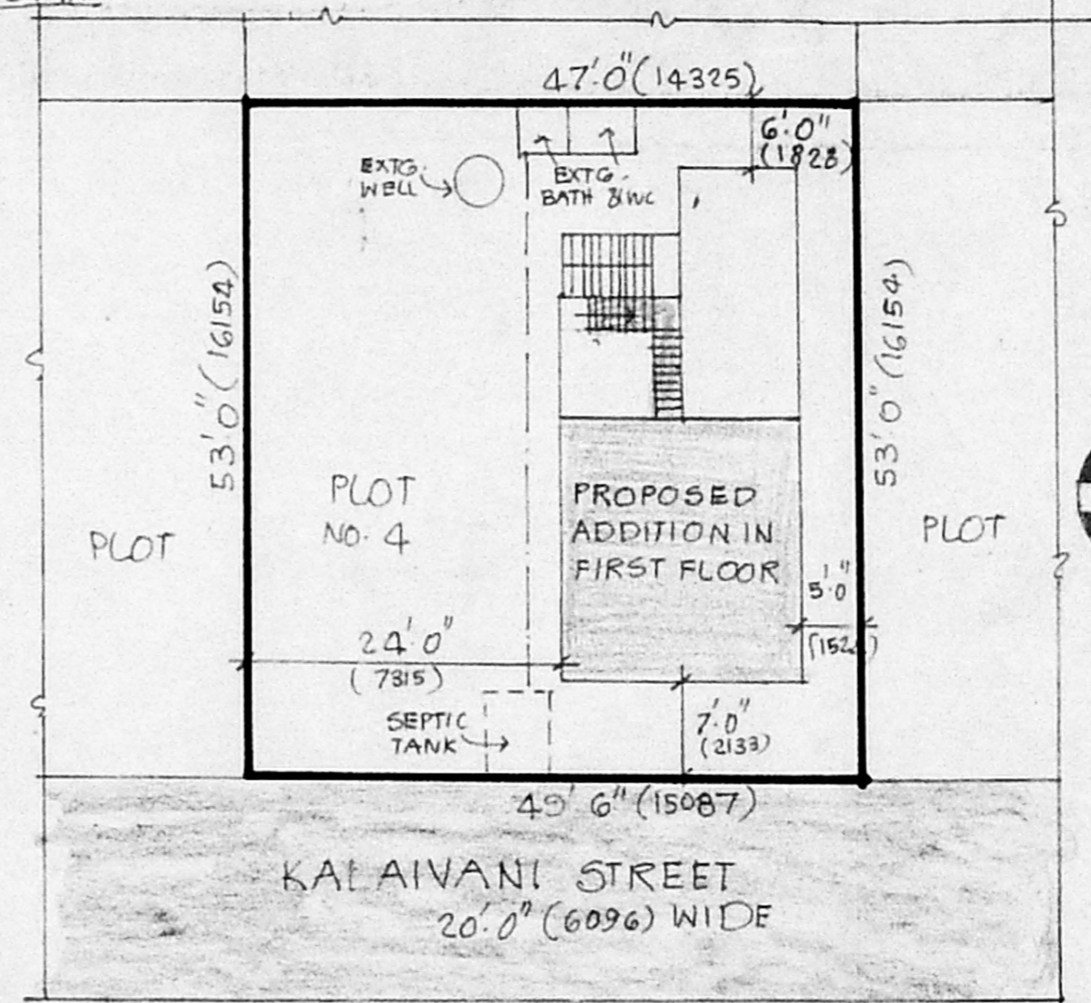

SITE PLAN SCALE 1"=16'0" (1:200)

SCHEDULE OF JOINERY: SPECIFICATION

D	DOOR	3'0" x 7'0" (914 x 2100)	CC 1:4:8 for foundation and flooring. random rubble masonry in
D	DOOR	2'6" x 6'0" (762 x 1828)	rubble masonry in
W	WINDOW	3'0" x 4'6" (914 x 1372)	CM 1:5 for foundation &
W	WINDOW	4'0" x 4'6" (1219 x 1372)	basement. brick work
V	VENTILATOR	3'0" x 2'0" (914 x 600)	In CM 1:5 for Superstructure
V	VENTILATOR	1'6" x 1'6" (450 x 450)	roofing with rcc 12mm thick
O	OPENING	3'0" x 7'0" (914 x 2100)	plastering 1cm 1:4 12mm thick

AREA DETAILS:

PLOT AREA	: 2557.25 SQFT. (237.56 SQM)
PLINTH AREA:	
EXISTING GROUND FLOOR	700.56 SQFT. (65.08 SQM)
PROPOSED FIRST FLOOR	400.00 SQ (37.16 SQ)
TOTAL AREA	1100.56 SQFT. (102.24 SQM)
PLOT COVERAGE	27.4%
N.F.S.I.	0.43.

PROPOSED ADDITIONS IN FIRST FLOOR TO THE EXISTING DWELLING HOUSE IN PLOT 4 S.NO.69/2 AT PEERKAN KARANAI VILLAGE SAIDAPET TALUK CHENGAI M.G.R. DIST. SCALE 1"=8'0" (1:100) PREVIOUS SANCTION NO. P. 382/89 DT. 18.11.89 BA NO. 21/89-90.

P. Saminathan  
 P. SAMINATHAN, D.C.E.,  
 Licensed Surveyor, Corporation of Madras  
 REG. NO. 334,  
 No. 44, Nalleshambhi Mudali  
 TRIPPLICANE MADRAS-600 013.  
 LICENSED SURVEY

OWNER